

June 19th, 2026

Re: 2205 Cass Avenue, Detroit, Michigan 48201

Dear Community Members:

In an effort to maintain an open dialogue with residents, the 2205 Cass Avenue project team is providing a two-week lookahead schedule detailing the site activities at 2205 Cass Avenue.

Below, please find a table describing the work that will be performed between **Monday, June 22nd, 2026**, and **Friday, July 3rd, 2026**.

Activity	Timing	Dates	Noise Impacts
Equipment and material delivery	Monday to Friday 7am to 3:30pm	Ongoing	Minimal
General site cleanup and debris removal	Monday to Friday 7am to 3:30pm	Ongoing	Minimal
Site grading/ earthwork	Monday through Friday 7am to 3:30pm	Ongoing	Minimal
Site Utilities	Monday through Friday 7am to 3:30pm	Ongoing	Minimal
Site Foundations forming/ pouring	Monday through Friday 7am to 3:30pm	Ongoing	Minimal
Podium (Level 2) Forming & Reinforcing	Monday through Friday 7am to 3:30pm	Ongoing	Minimal
Foundation waterproofing/ backfill	Monday through Friday 7am to 3:30pm		
Underground MEP Rough In	Monday through Friday 7am to 3:30pm	Ongoing	Minimal
W. Columbia St. Sidewalk/ Street Closure (See Exhibit A attached)	Entire Duration of Project		Minimal

The hours above reflect current planned hours of operation.

Any construction related concerns can be directed to the project hotline **313-471-6200** or email **info@thedistrictdetroit.com**.



Sincerely,
The 2205 Cass Avenue Construction Team



Exhibit A

LEGEND

- AREA OF WORK
- CONSTRUCTION FENCE
- SIGNAGE
- PEDESTRIAN TYPE II OR III BARRICADE
- TRAVEL LANE DIRECTION
- WORK AREA FENCE GATE

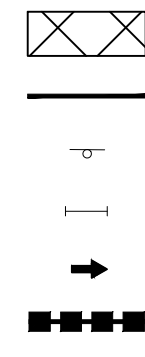

MAINTENANCE OF TRAFFIC CONTROL PLAN KEY NOTES

- 1 WORK AREA FENCE GATE.
- 2 BARRICADE, TYPE II, HIGH INTENSITY.
- 3 BARRICADE, TYPE III, HIGH INTENSITY.
- 4 PLASTIC DRUM, HIGH INTENSITY, LIGHTED, 26" ON CENTER SPACING FOR INSTALLATIONS PARALLEL TO THE FLOW OF TRAFFIC AND 12.5" ON CENTER SPACING FOR TAPERS.
- 5 PEDESTRIAN DETOUR (REPRESENTING DETOURS IN BOTH DIRECTIONS).
- 6 PROTECTED PEDESTRIAN ROUTE.

INBOUND AND OUTBOUND CONSTRUCTION TRAFFIC. REFER TO CONSTRUCTION TRAFFIC NOTES.

LEGEND

- INBOUND TRAFFIC
- OUTBOUND TRAFFIC

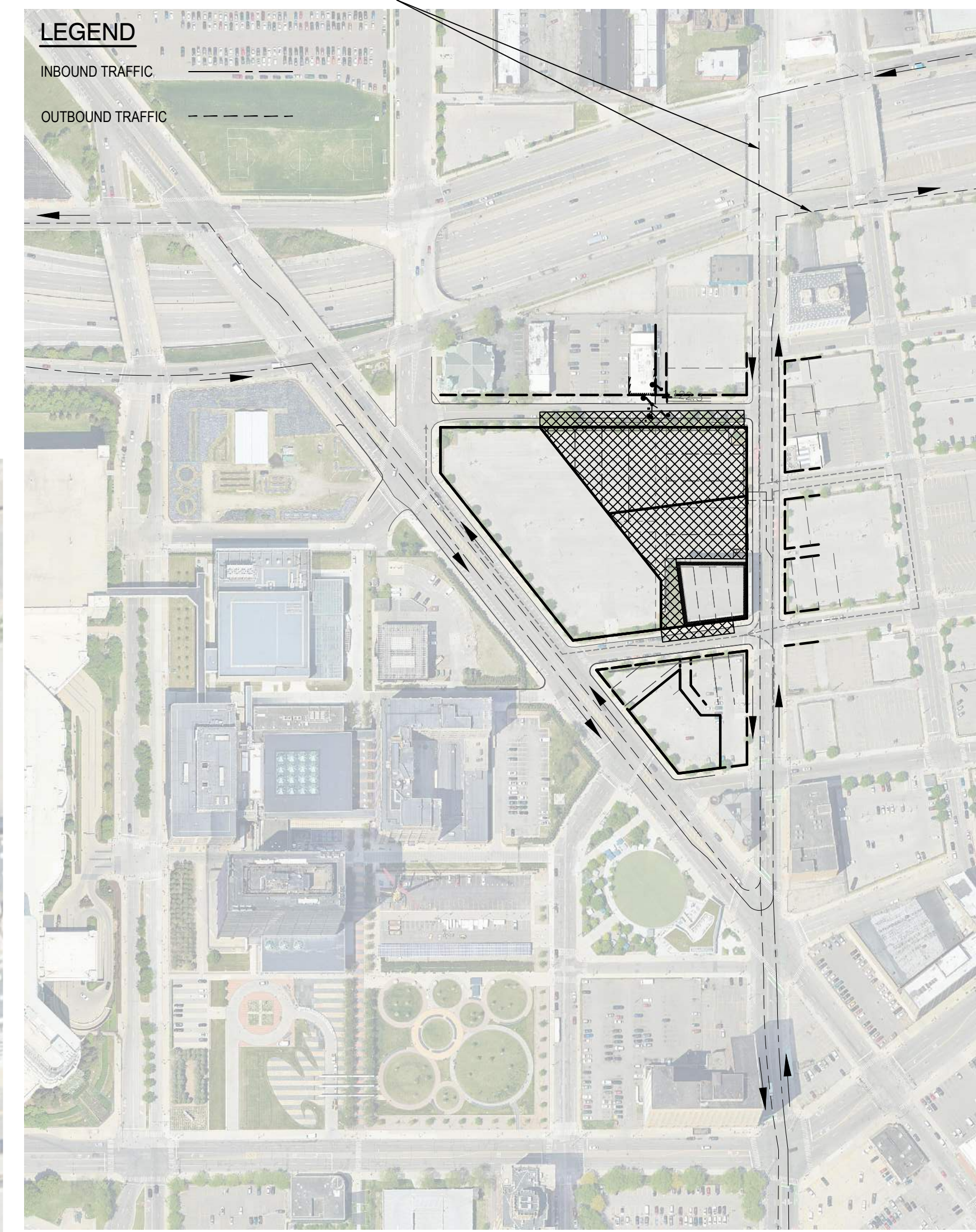
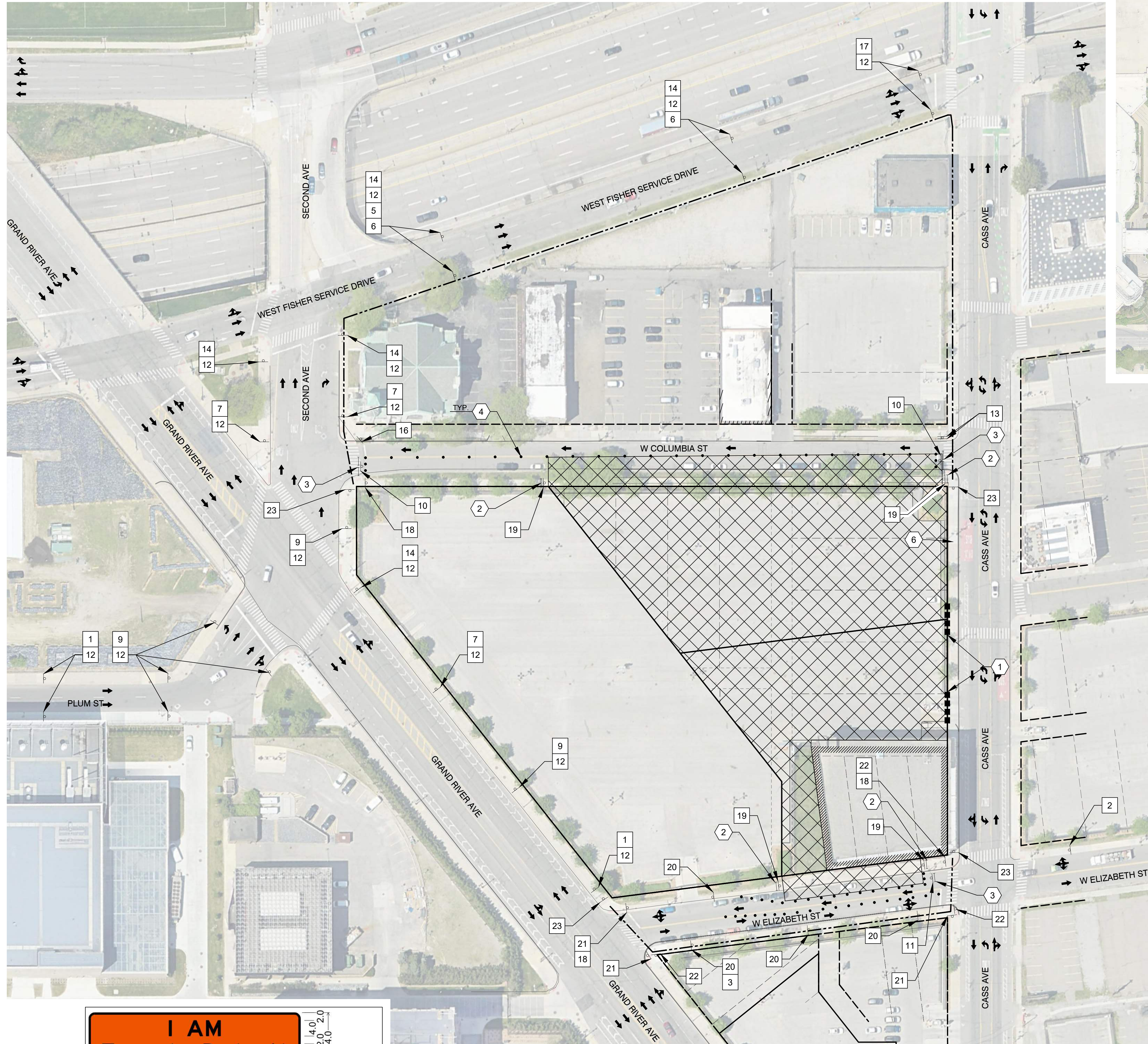

CONSTRUCTION TRAFFIC (NOT TO SCALE)

KEY NOTES OF MAINTENANCE OF TRAFFIC SIGNS

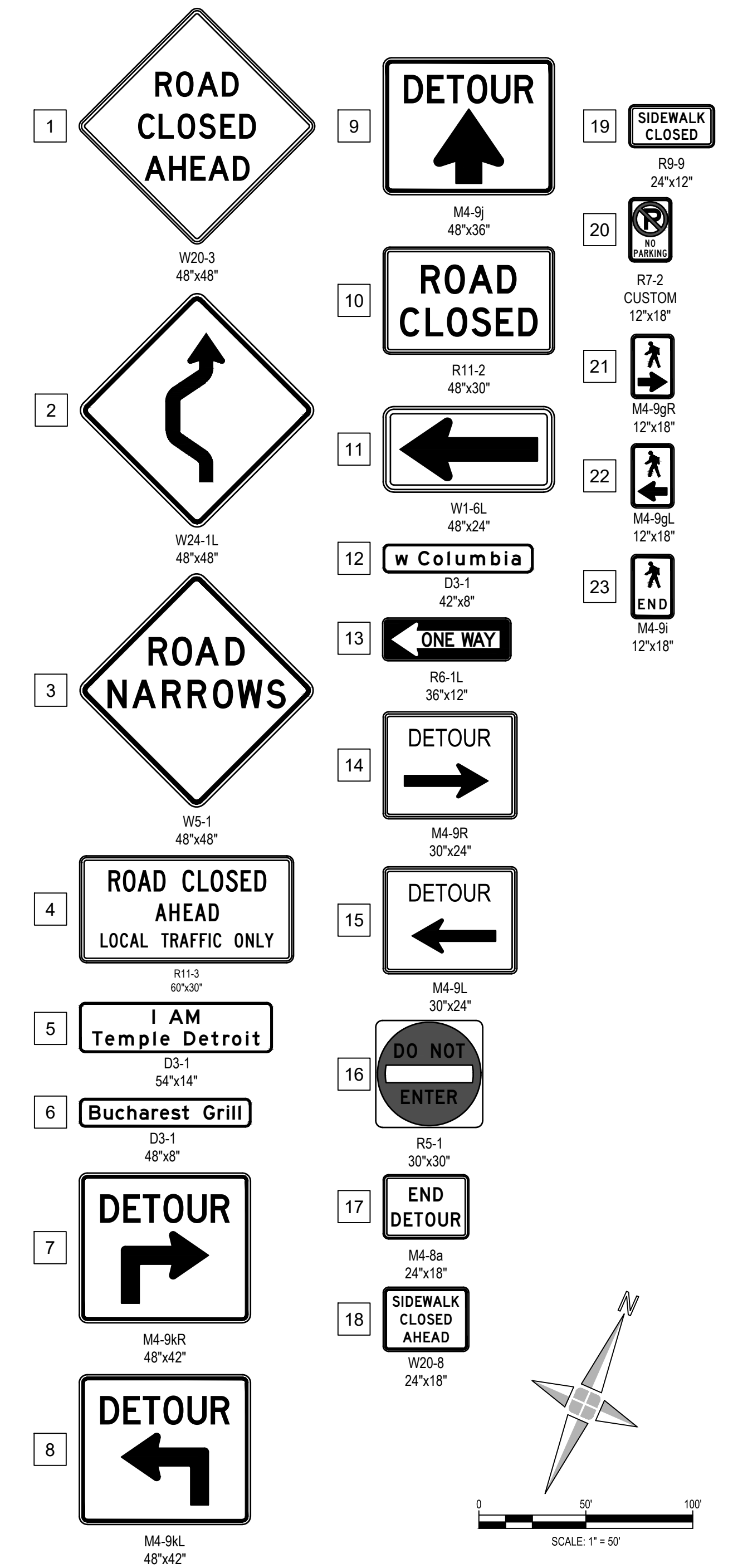

SUMMARY OF CLOSURES

APPROXIMATE TIMEFRAME: 03-01-2026 TO 03-01-2027

- W COLUMBIA ST EASTBOUND LANE IS CLOSED FROM SECOND AVE TO CASS AVE FOR ALL PUBLIC TRAFFIC.
- W ELIZABETH ST WESTBOUND LANE PARTIAL CLOSURE. ALL PUBLIC TRAFFIC TO SHARE THE NARROW ROADWAY OF W ELIZABETH ST IN THE EASTBOUND AND WESTBOUND DIRECTIONS.

INBOUND CONSTRUCTION TRAFFIC

- SEE DETAILS ON THE CONSTRUCTION TRAFFIC DIAGRAM.
- TRAFFIC SHALL ENTER THE EAST END OF THE SITE ON CASS AVE FROM I-75 (EASTBOUND OR WESTBOUND).

OUTBOUND CONSTRUCTION TRAFFIC

- SEE DETAILS ON THE CONSTRUCTION TRAFFIC DIAGRAM.
- TRAFFIC SHALL EXIT THE EAST END OF THE SITE ON CASS AVE.
- TRAFFIC SHALL ACCESS I-75 (EASTBOUND OR WESTBOUND) OR ALTERNATIVELY HEAD SOUTH ON CASS AVE.

- NOTES:
- ALL SIGNS INSTALLED PER MM/UTCD SPECIFICATIONS.
 - D3-1 SIGNS TO BE BLACK LEGEND ON ORANGE RETROREFLECTIVE BACKGROUND.
 - ALL MAINTENANCE OF TRAFFIC SIGNS SHALL BE GROUND MOUNTED PER MDOT STANDARDS UNLESS THE SIGN PLACEMENT IS RESTRICTED TO THE ROADWAY OR SIDEWALK IN WHICH CASE THE CONTRACTOR MAY USE SAND BAGS PER MDOT STANDARDS TO THEIR DISCRETION.
 - ALL SIGNS SHALL BE TYPE B, TEMP, PRISMATIC, WITH THE EXCEPTION OF SIGN RS-1 WHICH SHALL BE TYPE A, TEMP, PRISMATIC.
 - CONTRACTOR SHALL ENSURE THE MAINTENANCE OF TRAFFIC PLANS UNDER CITY OF DETROIT PERMIT ENG-25-380 ARE BEING FOLLOWED THROUGHOUT CONSTRUCTION.

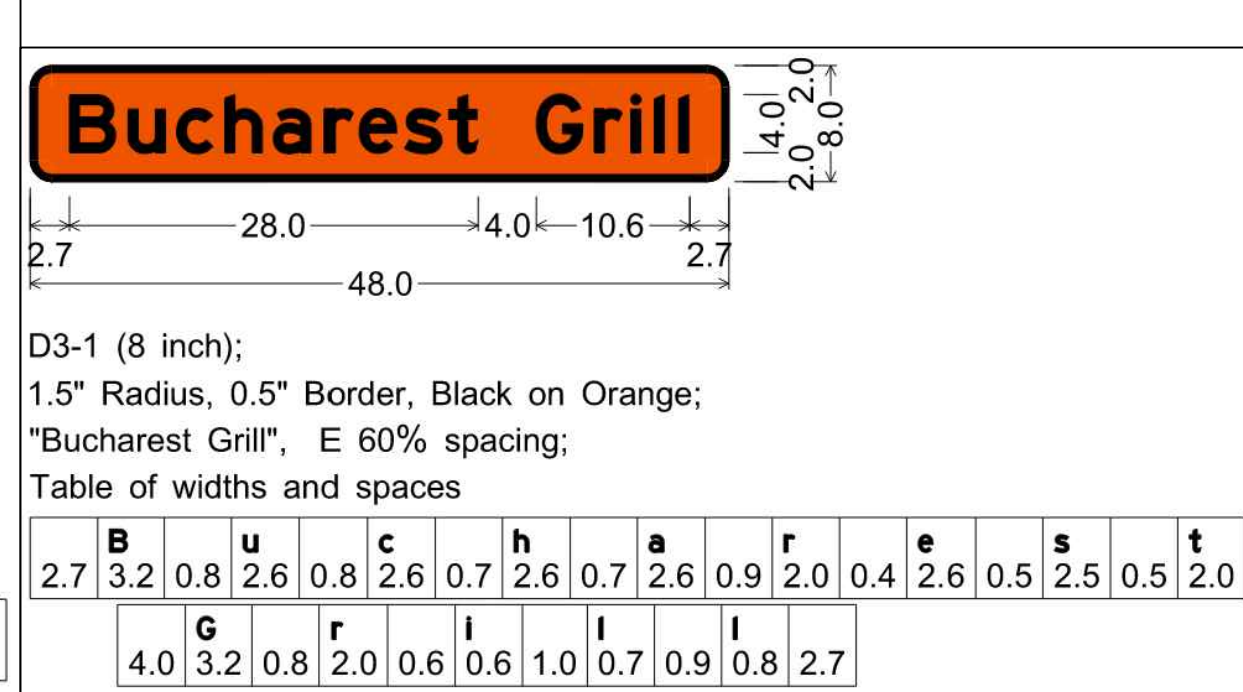
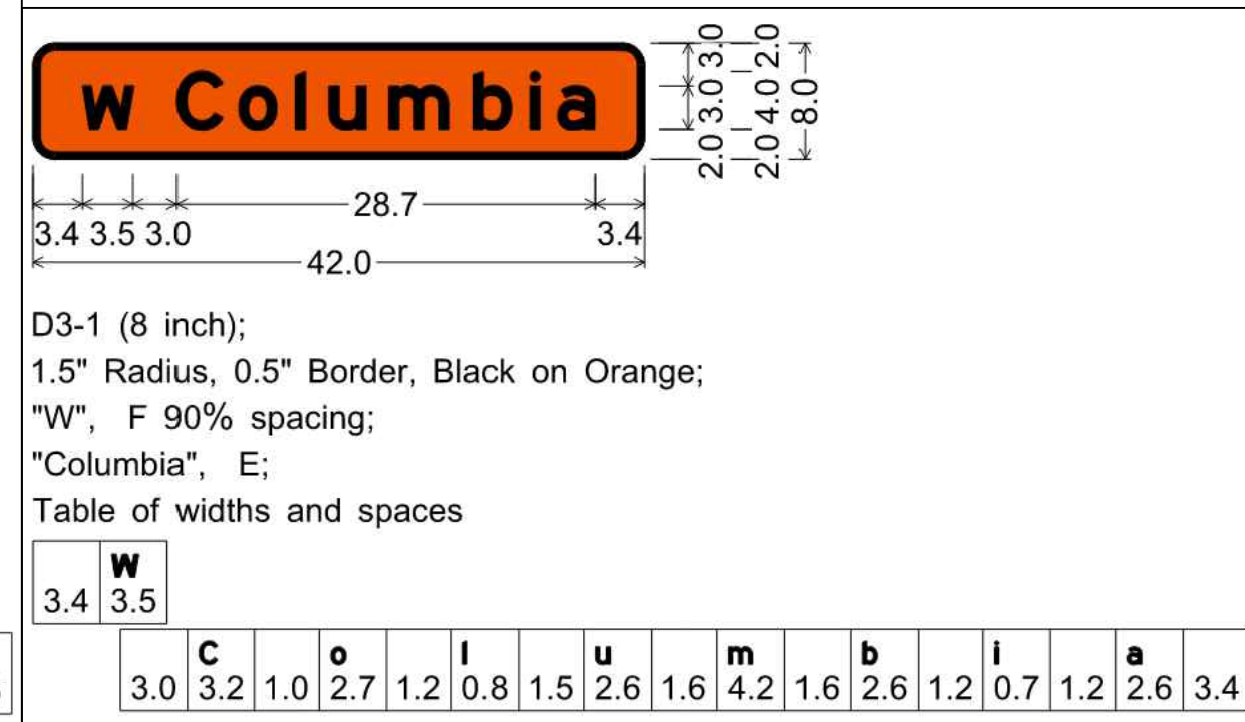
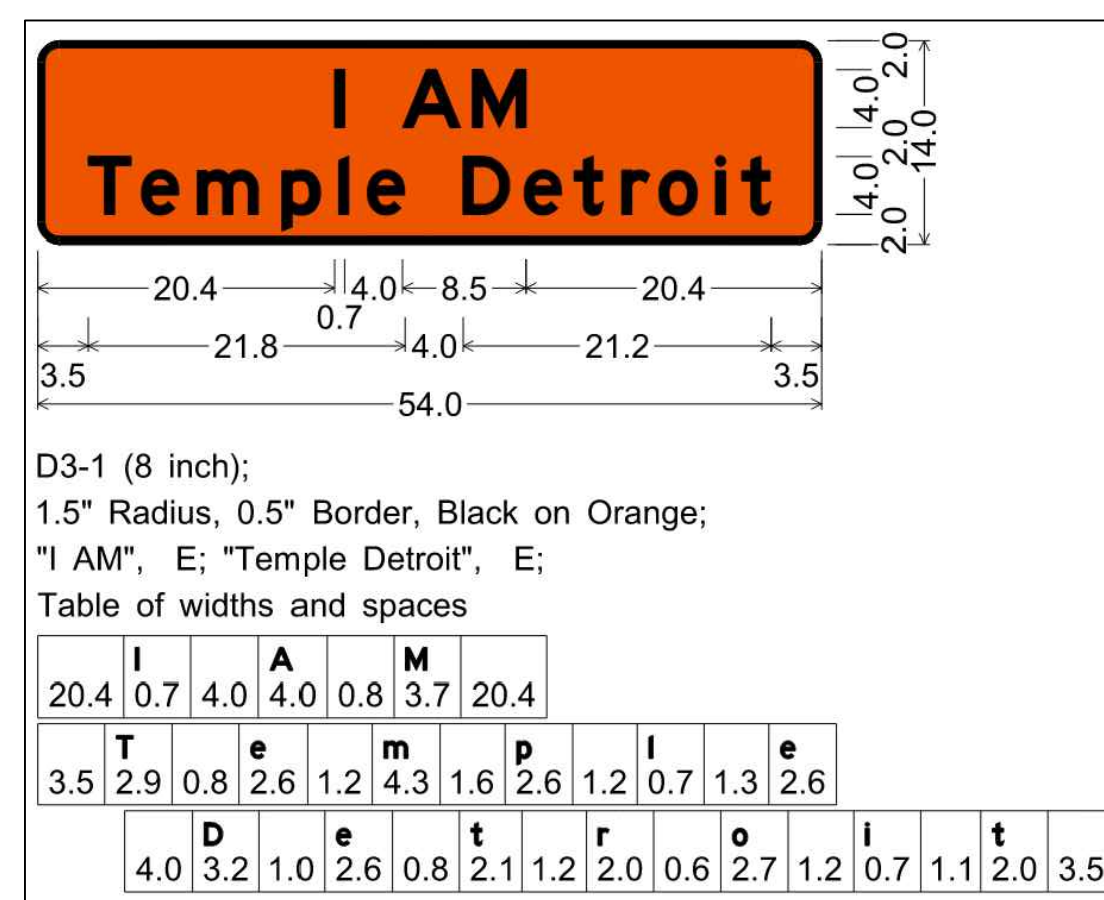

architecture
NEUMANN SMITH
400 Galleria Office Centre, Ste 555
Southfield, Michigan 48034
p / 248.352.8310
www.neumannsmith.com

ELKUS | MANFREDI
ARCHITECTS
[address] 25 DRYDOCK AVENUE
BOSTON MASSACHUSETTS 02210
t / 617.426.1300

UMCI SFH
2121 Cass Ave.
Detroit, MI 48201

giffels webster
Engineers
Planners
Landscape Architects
28 West Adams Road
Suite 1200
Detroit, MI 48226
p (313) 962-4442
f (313) 962-5068
www.giffelswebster.com



Key Plan
Revisions

02.12.2026 IFC Bulletin 1
DO NOT SCALE
Use figured dimensions only
N/S Project Number: **2021157**
Title
MAINTENANCE OF TRAFFIC PLANS - PHASE 2
Sheet
T100